



ACCELERATED  
ACCESS  
COLLABORATIVE



# Small Business Research Initiative (SBRI) Healthcare Programme

## Competition 22 Briefing Event



*The***AHSN***Network*



Time	Topic	Presenter
11:30 – 11:35	Welcome and introductions	Caterina Lombardo
11:35 – 11:40	Introduction to the Accelerated Access Collaborative	Lindsay Hughes
11:40 – 11:50	Introduction and overview of the SBRI Healthcare Programme and Competition 22	Rhanda Tajdeen
11:50 – 12:00	Delivering a Net Zero NHS – overview of the challenges	Nick Watts
12:00 – 12:10	Q&A	All
12:10 – 12:25	Insights and tips from successful Phase 1 award holders	Tom Dawson & Nathan Moore
12:25 – 12:35	The AHSN Network	Pete Waddingham
12:35 – 12:40	The application and assessment process	Rebecca Stevens
12:40 – 12:55	Q&A	All
12:55 – 13:00	Closing remarks	Caterina Lombardo



## Speakers

- **Lindsey Hughes** is Director of Research and Engagement in the Innovation, Research and Life Sciences (IRLS) Group and Accelerated Access Collaborative at NHS England and Improvement.
- **Dr Nick Watts** is the Chief Sustainability Officer of the NHS, responsible for its commitment to deliver a world-class net zero emission health service.
- **Tom Dawson** is the founder of Revolution-ZERO, a net zero, circular economy focused PPE solution.
- **Nathan Moore** is a trauma and Orthopaedic Specialist Training Registrar in the NHS and Founder/Director of Primum Digital Ltd.
- **Pete Waddingham** is a Programme Manager at Yorkshire and Humber Academic Health Science Network



**ACCELERATED  
ACCESS  
COLLABORATIVE**



# Delivering a Net Zero NHS: Clinical Innovation Competition

Lindsey Hughes

Director of Research and Engagement

11<sup>th</sup> August 2022



@Accelerated Access  
Collaborative



@AACInnovation

*The***AHSN***Network*





The AAC is a unique partnership between patient groups, government bodies, industry and NHS bodies

We work together to streamline the adoption of new innovations in healthcare:

**PARTNER ORGANISATIONS**

**BOARD\***

Lord Darzi      Amanda Pritchard      Matt Whitty      Dr Sam Roberts      Prof. Chris Whitty

**ACCELERATED ACCESS COLLABORATIVE**  
\* Selected AAC Board Members

The **AHSN** Network





The Accelerated Access Collaborative brings together industry, government, regulators, patients and the NHS

- It **removes barriers** and **accelerates the introduction of ground-breaking innovations** which will transform care
- We support the NHS to more **quickly adopt** clinically and **cost-effective innovations**, to ensure patients get access to the best new treatments and technologies
- Innovations include **medicines, diagnostics, devices and digital products**
- We ensure that research and innovation **meets the needs** of the public, patients and the NHS

# We set five priorities for the next two years

All of our work will be informed by patient experience and will support addressing health inequalities, NHS England's clinical priorities, net zero targets and the life science vision.



## Increase the scale, diversity and speed of research

Increasing the scale, diversity and speed of research so that the NHS has the clinical evidence that reflects the population, in turn making it easier to adopt innovations that benefit all.



## Frontline innovation

Supporting programmes that help the NHS workforce to develop, evaluate and drive innovation on the front line.



## Delivering transformational commercial deals at scale

Negotiating great deals at scale that support rapid roll out of the most promising innovations.



## Articulating NHS needs and finding solutions

Signalling to researchers, funders, innovators and industry what the NHS needs while also systematically searching for new solutions to high priority areas of need.



## Supporting the most promising innovations

Working to increase uptake of NICE approved innovations from medicines, diagnostics, medical devices and digital products.

# What we do

## OUR PROGRAMMES

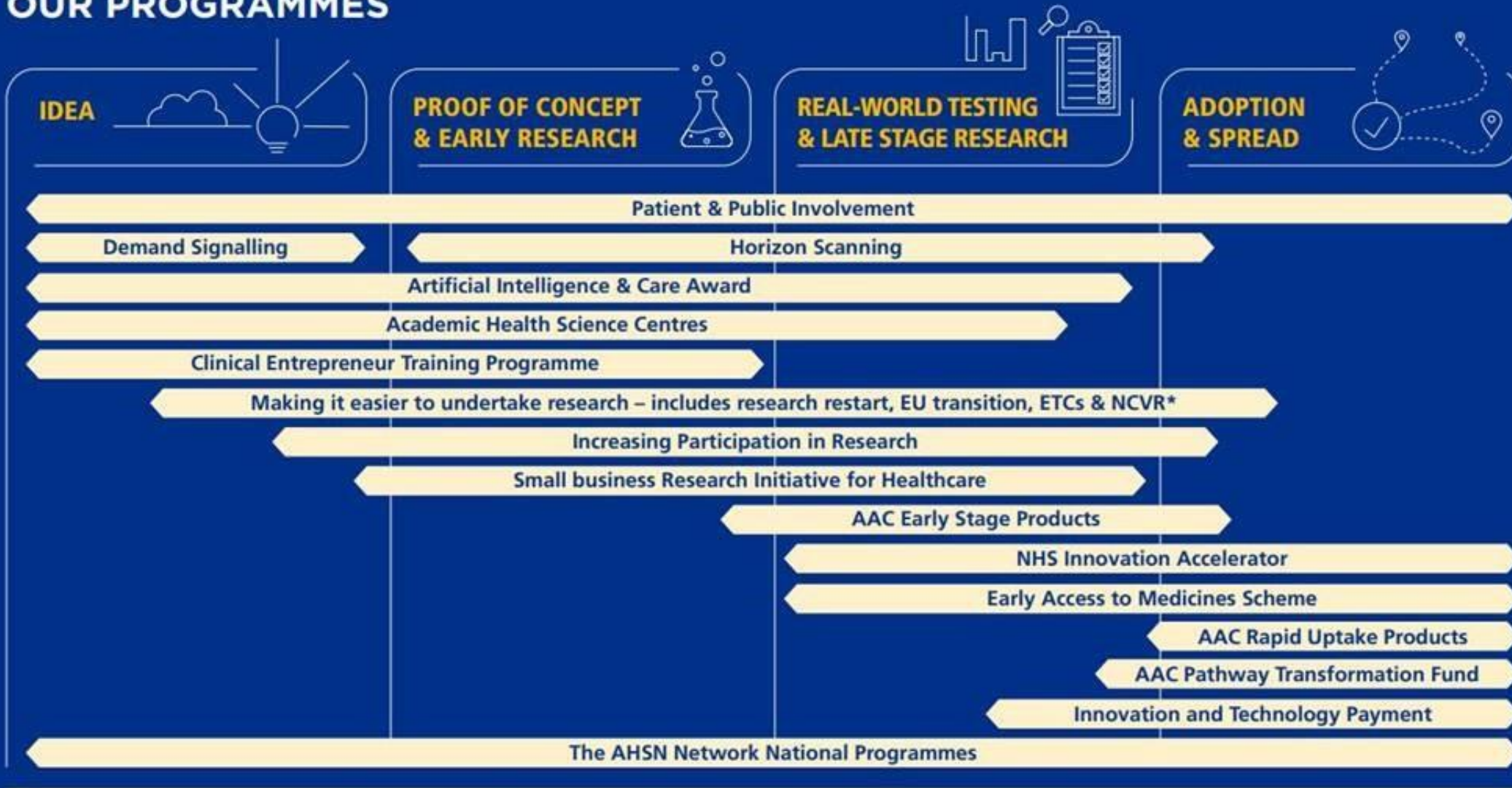

The Innovation, Research and Life Sciences programmes span the entirety of the research and innovation pathway, to get the best innovations to patients, faster.



# Our impact in the last year

# 577,709

## Patients are accessing our innovations

Across **762** sites

Estimated patient benefits include:

# 1,622

fewer clinical visits

# 10,312

fewer days spent in hospital



2,465  
Jobs have been created



£18.1m of in-year savings have been delivered to the NHS



2,804 innovators are being worked with



3,092 innovations are receiving our support

# AAC contribution to Net Zero ambitions

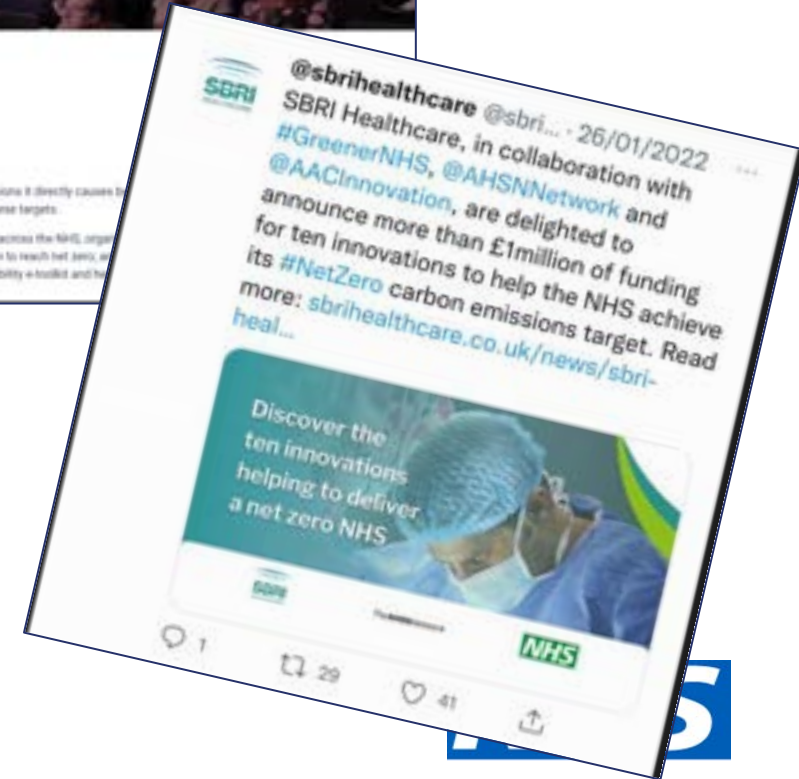

**ACCELERATED  
 ACCESS  
 COLLABORATIVE**

*The***AHSN***Network*



ACCELERATED  
ACCESS  
COLLABORATIVE



# Overview of the SBRI Healthcare Programme and Competition 22

Rhanda Tajdeen

Senior Programme Manager, SBRI PMO

*The***AHSN***Network*



# About SBRI Healthcare

- Pan-government, structured process enabling the public sector to engage with innovative suppliers
- AAC programme managed by LGC Group & supported by the Academic Health Science Network (AHSNs)



Improve patient care

---



Increase efficiency in the NHS

---



Enable the NHS to access new innovations through R&D that solve identified healthcare challenges and unmet need

---



Bring economic value and wealth creation opportunity to the UK economy

---

# The AHSN network

A  
connected  
'Network of  
Networks'



ACCELERATED  
ACCESS  
COLLABORATIVE

The **AHSN** Network

# Funding landscape

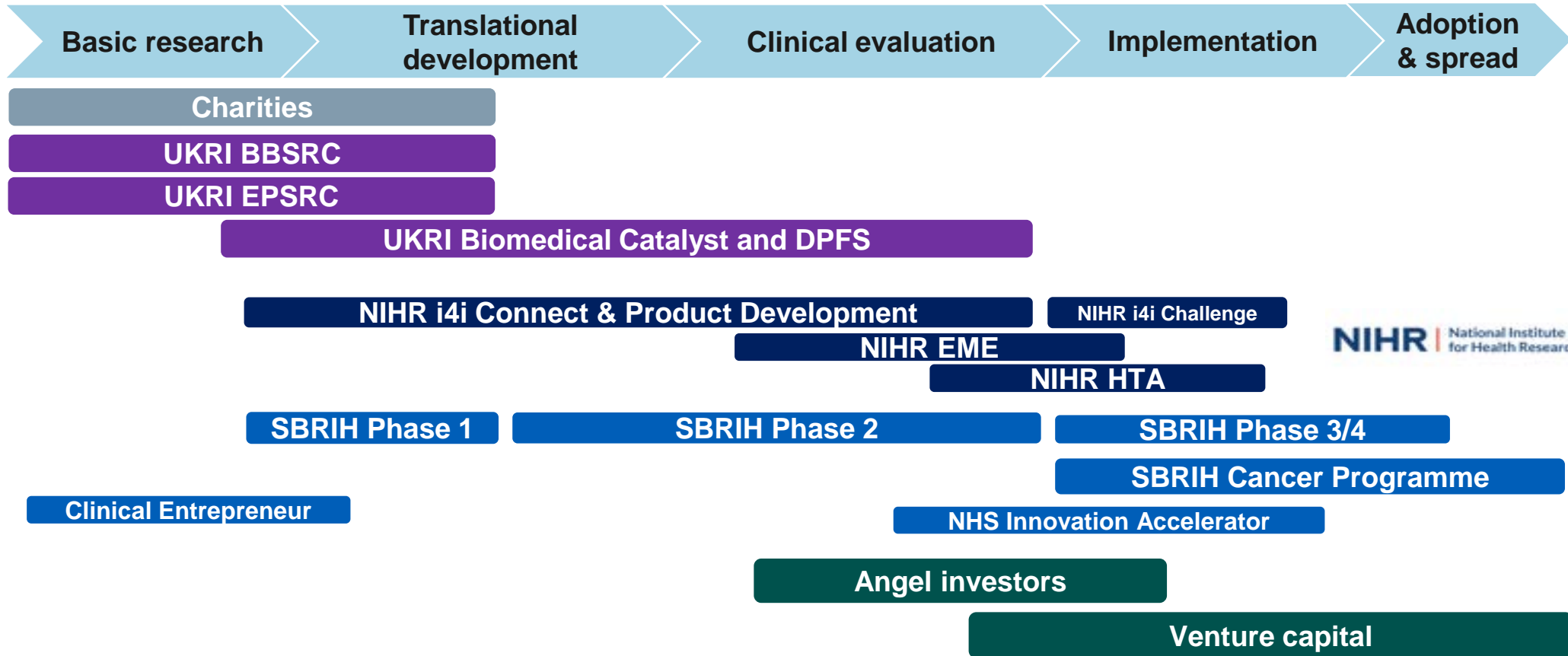

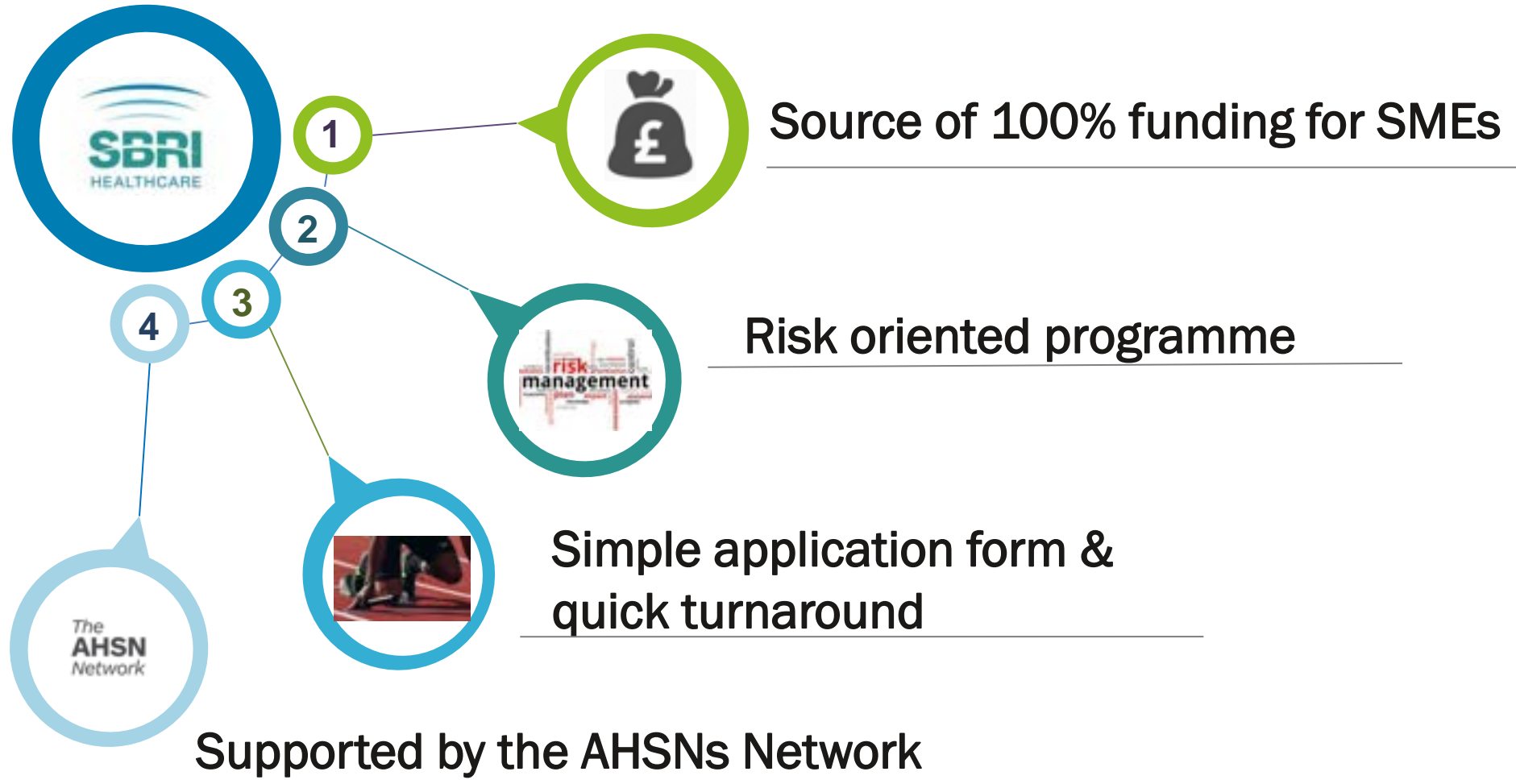

# Key features



Themed competitions to address identified unmet NHS challenges at early and late stage of innovation

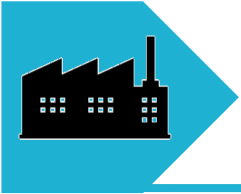

- Particularly suitable for SMEs, but any size of businesses is eligible
- Other organisations from public and third sectors (including charities) are eligible as long as the route to market is demonstrated
- Based anywhere in Europe

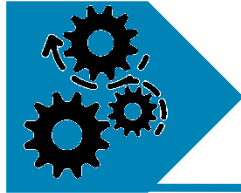

At early stage of innovation the Programme has a phased development approach

- Phase 1, feasibility project (6 months, up to £100K, NET)
- Phase 2, development project (12 months, up to £800K, NET)



Late stage of innovation

- Phase 3, real-world evidence and implementation (12 months, up to £500K, NET)



# Phase 1 and Phase 2 expected exit points

Establish the technical merit, feasibility, and commercial potential of the proposed technology:

- Feasibility technical study
- Market validation
- Business plan
- Clinical partners identified
- Evidence generation plan for adoption
- Development of PPIE strategy
- Health inequalities impact assessment

## Phase 1

- Minimal Viable Product developed
- Early clinical evidence gathering to demonstrate accuracy (and safety)
- Commercialisation strategy: business model, price strategy
- Health economics
- Evidence gathered towards regulatory documentation
- Implementation plan for adoption
- Next stream of funding identified / investment readiness if applicable
- Demonstration of strong involvement and engagement with patients and members of the public

## Phase 2

# Portfolio snapshot



**265**  
supported



**£109m+**  
Total invested

# Portfolio snapshot

 **81**  
Companies with commercial revenues

**47**   
products exported

  
 **67**  
Companies with sales in the NHS

**162**   
IP granted

**£60m+**   
revenue generated

**£607m+**  
Private investment leveraged

**1,776**   
jobs created/retained

 **936**  
New collaborations established

**>7.2m**   
patients involved through sales and trials

 **18,810**  
Sites accessed through trials of sales

# Portfolio snapshot



LapAR is a laparoscopic training platform to democratise access to high fidelity laparoscopic surgical training

- Adopted by 8 deaneries for deanery-wide surgical training
- Adopted by 2 multinational medical technology companies (Olympus, Johnson and Johnson)
- Used to perform over 6,000 simulated surgical procedures since 2020
- Early evidence to show a 41% reduction in time to operate as a result of improved skill and confidence
- Health economics studies suggest the technology will result in a £115m per year cost saving to the NHS
- Exported to 4 continents

**ACCELERATED  
ACCESS  
COLLABORATIVE**

*The***AHSN***Network*



Evidence-base, accessible and non-stigmatising digital therapeutic intervention to tackle childhood anxiety generating real-time data



- Rolled out across 16 regions in the UK
- CE marked
- NHS DTAC assessment complete, DSP Toolkit published
- Partnerships with University of Reading, MindTech, Greater Manchester Mental Health Trust, Norfolk and Suffolk Foundation Trust, University of Manchester, BADTA



# Portfolio snapshot



Supporting the UK's biggest workforce, our 7 million family carers

- 33,000 carers engaged through SBRI project
- Follow up paid trials in progress in both social care and NHS settings
- Pipeline of over 20 organisations (ICS, Social Care, NHS Acute, Community)
- Microsoft partner and strong links with Social Care
- Serco operational partnership
- Solution maps into £60m social care innovation fund launching in May 2022 for Local Authorities to call down on

**ACCELERATED  
ACCESS  
COLLABORATIVE**

*The***AHSN***Network*



iPLATO transforms access to health services and prevention through intelligent care navigation and personalised patient engagement



- Personalised engagement reaching 15m people
- 45 CCGs have commissioned the iPLATO Platform
- NHS Digital Assured App with 2.5m patient users
- iPLATO recently merged with Huma Therapeutics whoa has raised \$250m



# Competition 22 Phase 1 Briefing

## Delivering a Net Zero NHS: Clinical Innovation Competition

### Categories

- Decarbonising surgical pathways
- Reducing waste in surgery and critical care
- Net zero personalised care
- Tools to support the workforce to deliver net zero



# Competition 22 Phase 1 Briefing

## Key dates

Competition launch	24 August 2022
Assessment	October/November 2022
Selection Panels	December 2022
Contract awarded	January 2023



**ACCELERATED  
ACCESS  
COLLABORATIVE**

*The***AHSN***Network*



ACCELERATED  
ACCESS  
COLLABORATIVE



# Delivering a Net Zero NHS:

## Overview of the challenges

Dr Nick Watts

Chief Sustainability Officer of the NHS



[@GreenerNHS](#)

*The***AHSN***Network*







**ACCELERATED  
ACCESS  
COLLABORATIVE**



## **Insights and tips from successful Phase 1 award holders**

### **Dr Tom Dawson**

FFCI., MB.ChB., D.Phil. (Oxon), B.Med.Sci.,  
Dip.Sports.Med.

Founder, Revolution-ZERO

### **Mr Nathan Moore**

T+O StR ST6  
Director of Primum Digital Ltd  
Clinical Safety Officer  
NHS Clinical Entrepreneur

*The***AHSN***Network*





*Revolution-ZERO*

*Protecting you and your world*

Our mission is to displace single use medical textiles with more effective, economic and sustainable reusable alternatives

## SBRI Healthcare

**Net Zero NHS**

August 2022

*The***AHSN***Network*



ACCELERATED  
ACCESS  
COLLABORATIVE



# Fully define your value proposition



You must be able to communicate and defend your value proposition to anyone



**Simple and Emotive**

**WHY  
WHAT  
HOW**

**It needs to be exciting**



**Backed by analysis**

**Competitors incl. Emerging  
Points of Difference  
Economic  
Carbon  
Environmental  
Social**



**Immensely scalable**

**NHS focused**

**However remember:**

**We have a world to save**

**Commercial Strength**

**Know the regulatory and other barriers**

**Go where you are loved...**

# This is an amazing opportunity



## Put yourself on the map

### Support

- PMO team
- Net Zero team
- Wider community – leverage you existing engagement
- Grow your team

Communications and networking  
3 x conference presentations  
>1000+ Twitter  
>400+ LinkedIn



**Direct and indirect partnerships**



**Accelerates commercial growth**



**Accelerates technical growth**

# Revolution-ZERO system

Displacing Single Use Medical Textiles with more effective Net Zero focused Reusable Alternatives



## Net Zero processes



High efficiency initiates: electric, complementary tech, energy scavenging



Renewable energy by default



Chemicals and processes to minimize environmental impact



Local  
• Manufacture  
• Reprocessing  
• Recycling

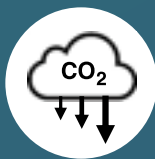

Customer-led revenue contributions to projects that promote carbon absorption and biodiversity

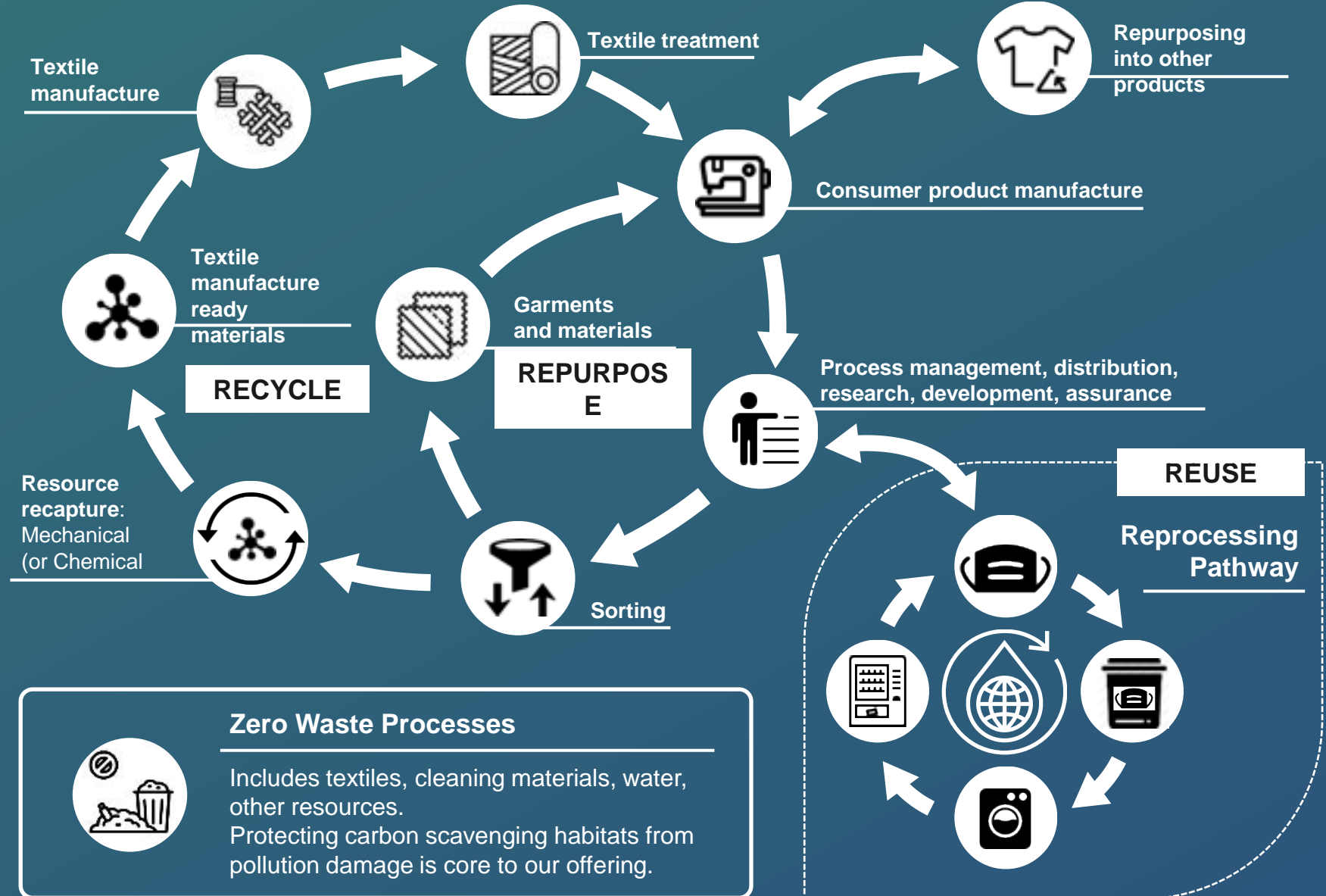



# Revolution-ZERO

Protecting you and your world

---

**Dr Tom Dawson**

Founder

Phone

+44 (0) 1962 435 045

E-mail

tom.dawson@revolution-zero.com



[www.revolution-ZERO.com](http://www.revolution-ZERO.com)



[www.twitter.com/RevolutionZERO1](https://www.twitter.com/RevolutionZERO1)



**ACCELERATED  
ACCESS  
COLLABORATIVE**

*The*  
**AHSN**  
*Network*



**Mr Nathan Moore**

T+O StR ST6

Director of Primum Digital Ltd

Clinical Safety Officer

NHS Clinical Entrepreneur

**SBRI Healthcare**

**Competition 22**

**Delivering a Net Zero NHS**

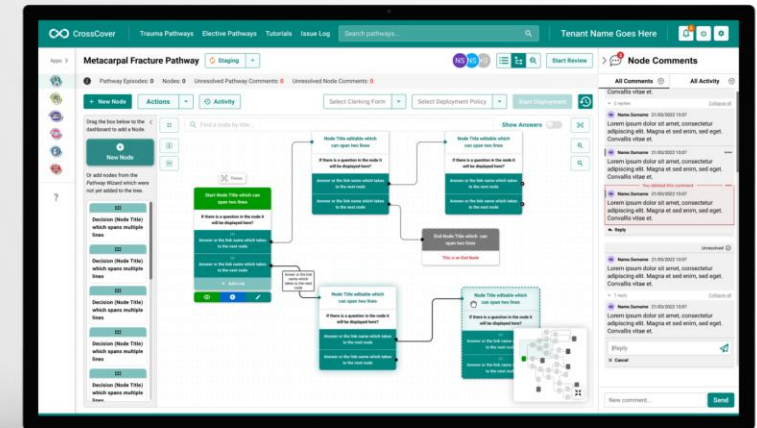
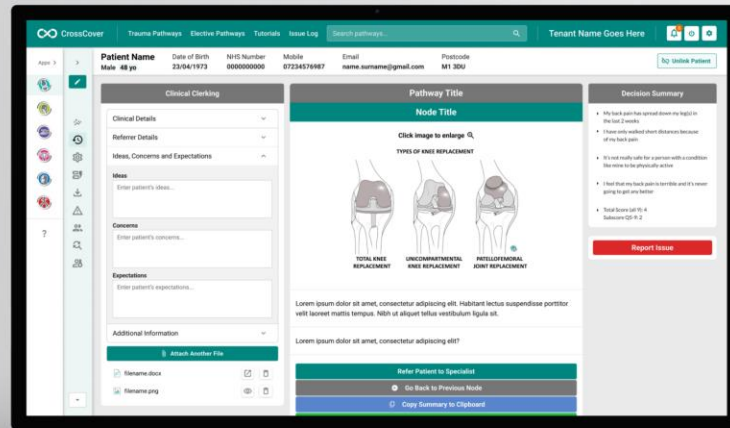
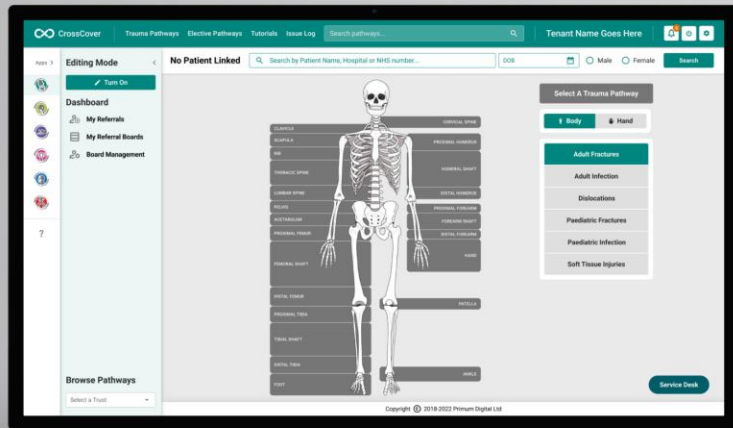



# DevOps for Clinical Pathways

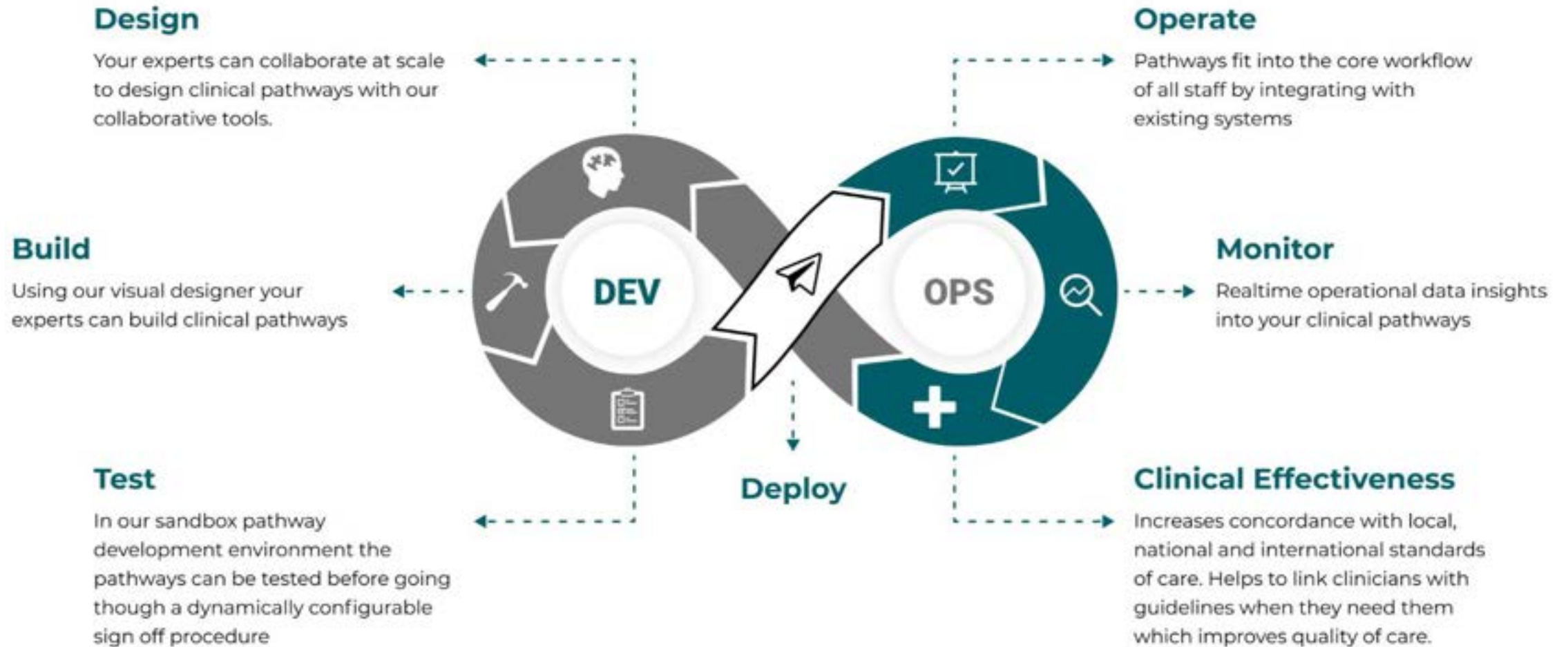



# Award Benefits



**Independent  
Validation**



**Indicator of  
Potential**



**Supports Business  
Case**



**Opportunities**



**Completing the  
form is useful**

## Tips



**Read Brief**



**Reviews from  
many sources**



**Compelling story**



**Address Clinical &  
Cost effectiveness**



**MVP & Real-world  
testing**



# Lessons Learned



**Win Hearts and  
Minds**



**Support Your  
NHS Champions**



**Be Agile**



**Have a plan B**



**Top-down &  
Bottom-up  
support needed**



# NHS England & SBRI Healthcare Support



Workshops are great



Direct Access to the NHS Greener team



SBRI PMO support value proposition generation



NHS customers are an amazing partner



**ACCELERATED  
ACCESS  
COLLABORATIVE**

*The*  
**AHSN**  
*Network*



**THANK  
YOU**



**Mr Nathan Moore**

nathan.moore@primumdigital.com

www.crosscover.co.uk



**ACCELERATED  
ACCESS  
COLLABORATIVE**



# Q&A

*The***AHSN***Network*





**ACCELERATED  
ACCESS  
COLLABORATIVE**



# The AHSN Network

**Pete Waddingham**

Programme Manager, Yorkshire  
and Humber AHSN

*The***AHSN***Network*







*Yorkshire  
& Humber*  
**AHSN**

**Transforming Lives  
Through Innovation**

# **The Role of AHSN and Support for Green Innovation**

**Pete Waddingham**  
Programme Manager





Yorkshire  
& Humber  
**AHSN**



1. A quick **overview** of the **AHSN Network**
2. A small **flavour** of some of our work
3. An overview of **areas of support**

# A connected 'Network of Networks' – spreading healthcare innovation at pace and scale



**We are the innovation  
arm of the NHS**

We are **catalysts** for innovation

We **connect** partners across sectors

We **create** the right environment for  
change

We are **collaborators**



# AHSNs work locally

Each AHSN is embedded in its regional health and care community

Local Structures change e.g. Y&H "Digital Hubs"

'Finger on the Pulse'



Yorkshire  
& Humber  
AHSN



## ... and nationally

Each AHSN is part of the national AHSN Network:

- a unique collaborative of expertise and experience
- sharing learning
- pooling intelligence
- benefitting from a pipeline of emerging and proven solutions from around the country



Yorkshire  
& Humber  
**AHSN**



# AHSN Sustainability Community of Interest

- Formed over a two years ago
- Representation from each of the AHSNs
- Developed a strategy / where we add value
- Share Learning
- Showcase Innovations / Case studies / Supporting Projects



Yorkshire  
& Humber  
**AHSN**



# **The “Delivering a ‘Net Zero’ National Health Service” publication references innovation and the AHSNs:**

**To support the future development and adoption of new technologies and innovations, the NHS will:**

- Work with the Academic Health Science Networks (AHSNs) to embed net zero into the AHSNs’ business as usual processes, working with them to develop a network-wide ambition and identify specific ways of working to promote the drive to reach net zero**



# Innovation Pipeline

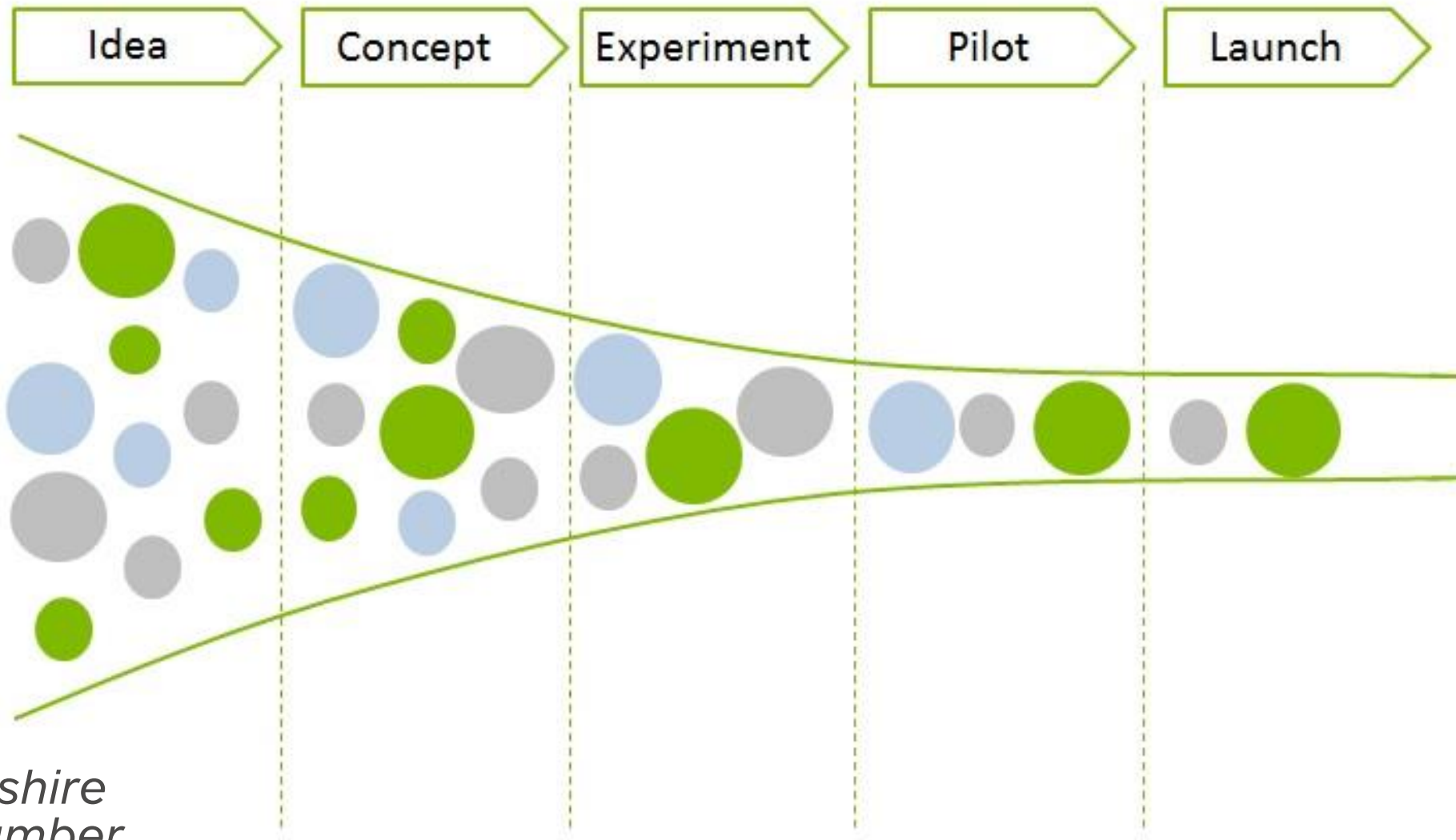

Sources of carbon emissions

## Submit your climate tech innovation

If you have an innovation that could help the NHS reach its sustainability target fill in the form below. This will help us understand the benefits of your innovation, your progress to date and where we could help you.

### Climate tech innovations

**Eastern AHSN**

If you have an innovation that could help the NHS reach its sustainability goals we would love to hear from you. Just complete the form below to help us understand your innovation, progress to date and where we could help.

You can save your work and return to the form anytime.

Please do not submit any confidential information, or any descriptions of unprotected intellectual property.

**Privacy statement** - check the box below to continue

### Share your idea

Do you have a great idea that could make a positive health impact?

[Get involved](#)



# West Net Zero Challenge



The West of England Academic Health Science Network (AHSN) and the [Health Technology Hub](#) based at the University of the West of England are launching a new initiative to support innovators and to support the [NHS's commitment to reducing its carbon footprint](#).

The initiative – **West Net Zero** – is calling for small and medium-sized enterprises (SMEs) with sustainable innovations in the West of England to apply.

We are seeking those that have either new sustainable innovations or already existing products that can be adapted to help the NHS lessen its environmental impact, in line with its ambition of having 'net zero' emissions by 2040 and who may benefit from the expertise and support offered by the Health Technology Hub and the West of England AHSN Industry and Innovation programmes.

The programme is also looking for companies that are already based in, or are working with, an NHS organisation in the West of England\* area.

## Our work

> [West of England Academy](#)

> [Transforming services and systems](#)

> [Improving patient safety](#)

> [Supporting innovation](#)

> [Funding and opportunities](#)

> [Support for your business](#)

> [The Innovation Exchange](#)

> [The Future Challenges](#)

> [Industry and Innovation News](#)

> [Voluntary, Community, Faith and Social Enterprise \(VCFSE\) Partnership for Better Health](#)

> [Create Open Health: Voices for Change](#)

> [Digital transformation](#)

> [Primary care](#)

> [Mental health](#)



## Propel@YH Net Zero- Innovator Showcase Event

Posted: *7th December 2021*

Propel@YH Net Zero was set up as a pilot accelerator programme to support a number of SMEs with a green innovation to develop their products and promote spread across Yorkshire & Humber. The programme, which consisted of a series of masterclasses and mentoring sessions ran throughout the summer with our Propel@YH Net Zero Cohort.

To celebrate the end of the programme and showcase these green innovations to our NHS stakeholders a small event was held on the 30th November 2021. Speakers included:

- Frank Swinton, Climate Change Lead for West Yorkshire Health and Care Partnership who introduced the session and highlighted the role of innovation in supporting climate change
- Kathy Scott, Deputy CEO for Yorkshire & Humber AHSN who shared information on the AHSN Network and YHAHSN strategies and work to support the NHS Net Zero ambitions.
- Victoria Vaines, Programme Manager at Yorkshire & Humber AHSN presented on the Propel@YH Net Zero programme and outcomes.
- Tom Gausden, Senior Business Manager at Patients Know Best described what PKB is, what it does and its impact.
- Ewa Truchanovicz, Managing Director at Dignio described the Dignio platform, what it does and its impact for patients and healthcare.

View and download the [presentation slides](#)



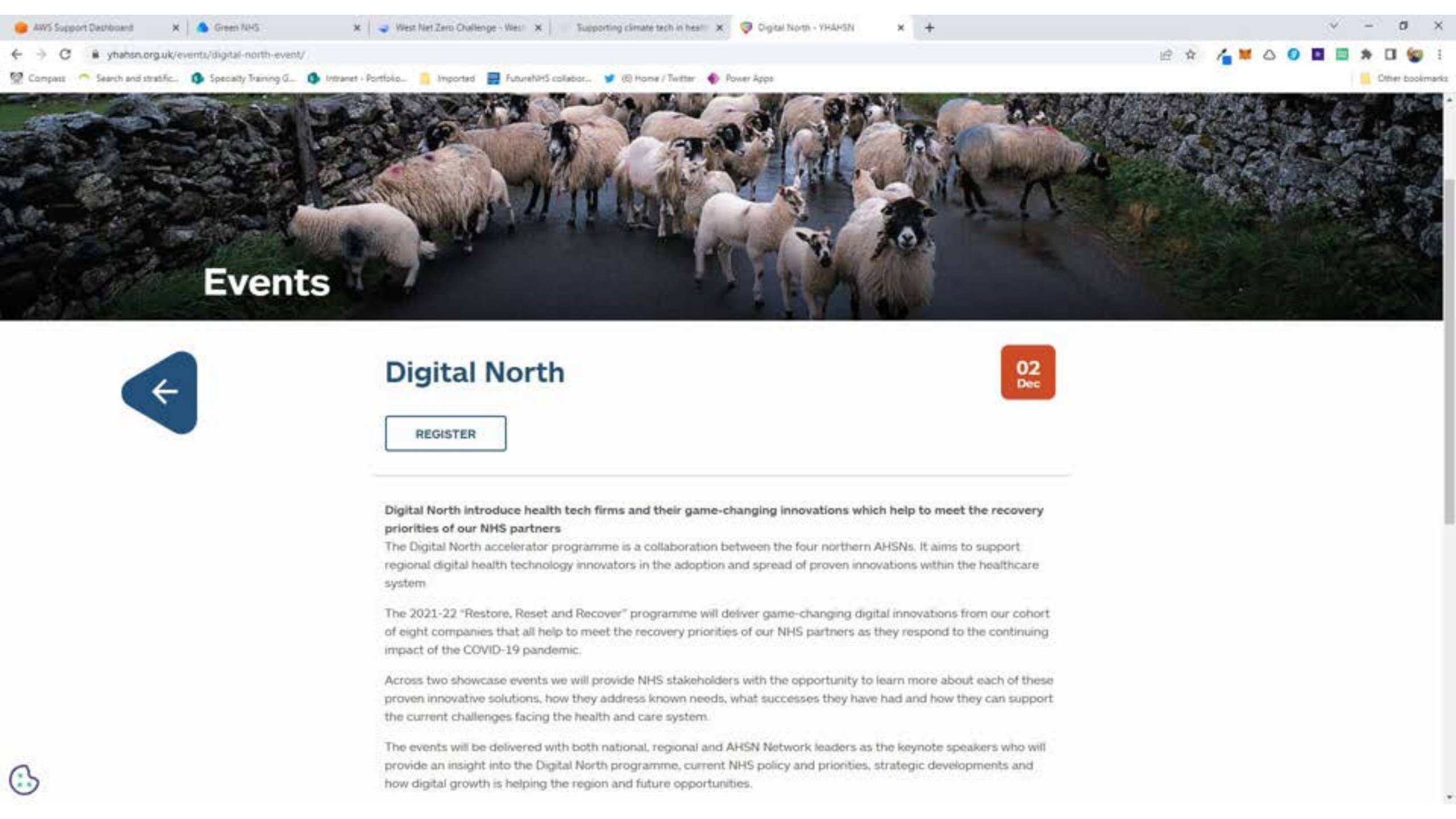

# Events



## Digital North

02  
Dec

REGISTER

### Digital North introduce health tech firms and their game-changing innovations which help to meet the recovery priorities of our NHS partners

The Digital North accelerator programme is a collaboration between the four northern AHSNs. It aims to support regional digital health technology innovators in the adoption and spread of proven innovations within the healthcare system

The 2021-22 "Restore, Reset and Recover" programme will deliver game-changing digital innovations from our cohort of eight companies that all help to meet the recovery priorities of our NHS partners as they respond to the continuing impact of the COVID-19 pandemic.

Across two showcase events we will provide NHS stakeholders with the opportunity to learn more about each of these proven innovative solutions, how they address known needs, what successes they have had and how they can support the current challenges facing the health and care system.

The events will be delivered with both national, regional and AHSN Network leaders as the keynote speakers who will provide an insight into the Digital North programme, current NHS policy and priorities, strategic developments and how digital growth is helping the region and future opportunities.



Browser tabs: AWS Support Dashboard, Green NHS, West Net Zero Challenge - West, Supporting climate tech in health, Digital North - YHAMON, Green NHS

Address bar: randrop.io/peterwaddingham/green-nhs-20775725

Navigation: Compass, Search and stratific..., Specialty Training G..., Intranet - Portfolio..., Imported, FutureNHS collabor..., (0) Home / Twitter, Power Apps, Other bookmarks

# Green NHS

268 bookmarks Custom sorting

**Best practice principles for inhaler prescribing - The Pharmaceutical Journal**

Introduction In October 2020, the NHS became the world's first health service to commit to reaching 'net zero' emissions by 2045[1]. The NHS is responsible for 4% of ...

#Asthma  
pharmaceutical-jo... today at 7:57 AM

**Study reveals environmental impact of 57,000 multi-ingredient processed foods for first time**

#Food  
leap.nx.ac.uk today at 7:42 AM

**Is traditional toilet paper really that bad for the environment?**  
The short answer is yes.  
The long answer is yesssssssssssssssssssssssssssssssssssssss  
\*deep breath\*  
ssssssssssssssssssssssssssssssssssssss...

#Resource #Report  
#Paper #Packaging  
#Consumables  
support.whogives... today at 7:26 AM

**Who Gives A Crap UK**  
We make super-soft, 100% recycled toilet paper, and we donate 50% of profits to build toilets in the developing world. Good for your bum. Great for the world!

#Paper #Consumables  
#Recycling  
uk.whogivesacrap... today at 7:25 AM

**SageTech Medical | Leading Sustainable Anaesthesia**  
Integrating simply, seamlessly and universally into existing anaesthetic equipment, the practical solution is supported by an easy to use, fully managed...

#Gas #Supplier  
#Innovation  
sagetechnical... yesterday at 5:00...

**Home - Zero30**  
"The greatest threat to our planet is the belief that someone else will save it." Robert Swan, OBE Zero30  
Now, here's the bad news. If we all carry on as we are, we face a ...

#Resource #Green Plan  
#Humber & North Yorkshire  
zero30.uk yesterday at 4:58 PM

**Grønnskøpingkið Hospital**  
The fictive city and region of Grønnskøpingkið is building a new university hospital that will be ready to operate in 2021. The hospital will

**New World Wind - Wind tree**  
New World Wind offers power generation solutions combining high technology and design, wind and solar energy

**Biotechure - Sustainable Hydroponic Living Wall systems**  
Biotechure provides innovative, flexible, modular green wall systems offering a new level of

**Pollution Solution - Capturing pollution at the source**  
Groundbreaking technology proven to reduce human exposure to road based air pollution by 91% with

**Magment | Home**  
Dynamic Wireless Charging. Wireless charging infrastructure has arrived.

**Charging points and electric vehicles UK 2022 - Zap Map**  
Zap-Map: UK's No.1 EV charging point app 2022. Zap-Map helps EV drivers search for charging points

# AHSN Support (Personal Reflections)

- Funding – identifying sources (Funding bulletins / support with applications inc. partnering) **NOT ALWAYS EASY / REVIEW & SUGGEST AREAS TO IMPROVE / EXPAND**
- Navigating the Regulatory Framework inc. Digital/Medtech/AI – **NEW STANDARDS / REQUIREMENTS**
- Connecting with key people / building relationships - **TAKES TIME / MANY TO CONSIDER**
- Identifying RWE contenders – **ALWAYS ON THE LOOK OUT**
- Critical Friend – having honest discussions **DEVILS ADVOCATE / THINKING ABOUT PERVERSE INCENTIVES / MARKET & COMPETITION**
- Helping people understand the current pulls / pressures / Structural set up – **FLUID LANDSCAPE**
- Helping Innovators think about how they address the big challenges – **HEALTH INEQUALITIES / ELECTIVE RECOVERY / GREEN etc**
- Making things simple **IF IT IS SIMPLE; LIKELY IT GETS DONE (e.g. Green / Social Value)**
- Helping think about Comms – Social Media / Blogs / Media Releases – **FINDING & PROMOTING THE STORY**

**ALL OF ABOVE KEY IN BUILDING THE BUSINESS CASE !**

# Thank you !

<https://twitter.com/PeteWaddingham> @petewaddingham (Twitter)

<https://www.linkedin.com/in/pete-waddingham-b4ab8861/> (Linkedin)



Yorkshire  
& Humber  
**AHSN**





ACCELERATED  
ACCESS  
COLLABORATIVE



# SBRI Healthcare application and assessment process

Rebecca Stevens

Programme Manager, SBRI PMO

*The***AHSN***Network*



@AACInnovation



# Phase 1 and Phase 2 assessment process

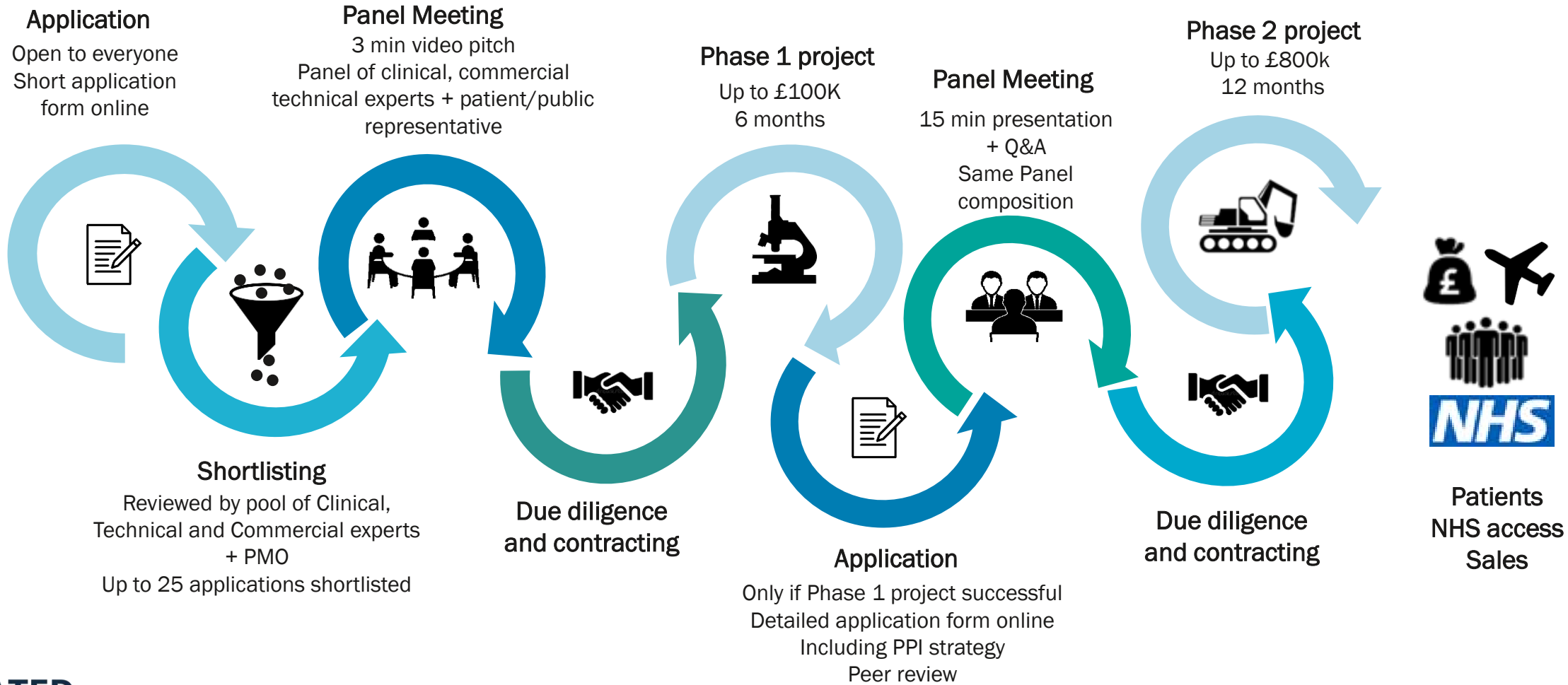

Problem identification & articulation of clinical need

NHS Long Term Plan, Strategic papers, KOLs, Industry, AHSNs, Patients

**ACCELERATED  
ACCESS  
COLLABORATIVE**

*The***AHSN***Network*

# The assessment criteria

1. What will be the effect of this proposal on the challenge outlined in the brief? **20%**
2. Is the project plan, deliverables and risk mitigation strategy appropriate? **15%**
3. Will the technology/device/solution have a competitive advantage over existing and alternative solutions, how innovative is the proposal and are the arrangements surrounding the use and development of Intellectual Property appropriate? **15%**
4. Does the proposed project have appropriate commercialisation and implementation plans? **20%**
5. Does the project include consideration towards patient and public involvement? **5%**
6. Does the proposed technology have potential to enhance equity of access and contribute to net-zero emission? **5%**
7. Does the company and project team appear to have the right skills and experience to deliver the project? **15%**
8. Are the costs justified and appropriate? **5%**

# Success rate

2,425 applications  
scrutinised

9.4%

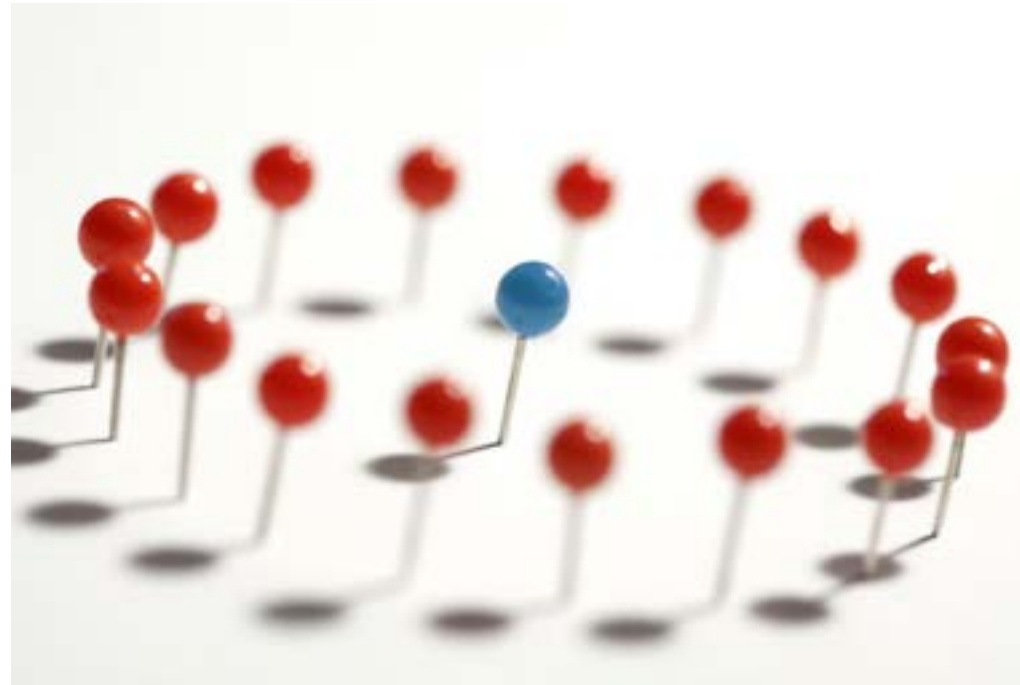

Phase 2  
Awarded

49%

229 awarded  
Phase 1

Out of 229 Phase  
1 awarded



# Application process – [www.sbrihealthcare.co.uk](http://www.sbrihealthcare.co.uk)



**ACCELERATED  
ACCESS  
COLLABORATIVE**

*The***AHSN***Network*





# Competition documents



## Supporting Documentation:

- Invitation to Tender
- Applicant and Portal Guidance
- Challenge Brief
- Template Application Form
- FAQs

## Key Dates:

- Competition Launch – *24 August 2022*
- Deadline for Applications – *05 October 2022*
- Assessment – *October/November 2022*
- Panel Meeting – *02 December 2022*
- Contracts awarded – *January 2023*

**ACCELERATED  
ACCESS  
COLLABORATIVE**

*The***AHSN***Network*



Programme Management Office

Research Management System



#### Existing Users

Please log in to access your account.

Email

Password

Login

[Forgot Password?](#)

#### New users

Please register with us to create your account using your **institutional** email address.

Please note that all new users require validation by the Programme Management prior to receiving access to the system. We will endeavour to complete this validation process as soon as possible (within standard working hours) following completion of your initial registration

Register

[System Help](#)

Programme Management Office

Research Management System



Dr Aayesha Hassan

Welcome to Programme Management Office Research Management System, Dr Aayesha Hassan.

Home

[My Applications](#)

[My Co-applications](#)

[My Grants](#)

[My Research Outputs](#)

[My Reviews](#)

[My Tasks](#)

[Manage My Details](#)

[Contact Us](#)

[Logout](#)

[System Help](#)

Please update your CV.

Your CV was last updated on 30 April 2020.

Please check that your CV details are up-to-date as it assists us when assessing grant applications and assigning external reviewers. To update your CV, go to [Manage My Details](#).

New Grant Application

To apply for funding from one of our grant streams click [here](#).







Programme Management Office

Research Management System

Mr Ken Middleton

Logged in as Console account - Mr Ken Middleton - ken.middleton@nihr.ac.uk do not use for testing as an applicant or reviewer

[Home](#)

[New Application](#)

[My Applications](#)

[My Research Outputs](#)

[My Tasks](#)

[Manage My Details](#)

[Contact Us](#)

[Logout](#)

[System Help](#)

### Open funding rounds

The table below shows all the funding rounds currently accepting applications.

Click **More info** to view additional information about each funding round.

Click **Apply** to access the online application form for the type of grant you wish to apply for.

Grant Type	Funding Round	Submissions Window	Closing Date	More info	Apply
<b>SBRI Phase 1</b> SBRI Healthcare, an NHS England & NHS Improvement initiative that aims to promote UK economic growth whilst addressing unmet health needs and enhancing the take up of known best practice. SBRI supports a programme of competitions inviting companies to come forward with their ideas on novel MedTech and digital innovations that can address specific NHS challenges.	SBRI 17 Phase 1 - Urgent and Emergency Care		27 August 2020 BST	<a href="#">More info</a>	<a href="#">Opening 15/07/2020</a>



Urgent and Emergency

Care

26817

[Details..](#)

**Introduction**

Section 1: Application Summary

Section 2: Company Details

Section 3: Plain English Summary

Section 4: Project Plan

Section 5: Team

Section 6: Budget

Section 7: Supporting information

Section 8: Administrative contact details

Section 9: Validation Summary

### Introduction

[Previous](#)

[Next](#)

[Save](#)

[Save And Close](#)

There are a number of **online guidance prompts** (marked as a ?) available to you throughout the online form to help you when completing an application. It is **strongly advised** that you also read the relevant [Guidance for Applicants](#) before completing your application.

**Please keep the use of acronyms to a minimum.** Only use acronyms where a term is used frequently throughout the application. If you do choose to use an acronym, do not assume that the reader knows what it means, and be sure to define it when first used.

You are strongly advised to structure the longer sections of the application form (particularly the Project Description and Breakdown) in such a way that they can be read easily by reviewers. **The use of long passages of dense, unstructured text should be avoided.**

Schematics, tables, illustrations, graphs, and other types of graphics can be embedded to clarify the project plan but they should not clutter the central narrative. Images do not count towards the overall word count but inclusion of them to overcome word limits is not permitted. Images may only be included within the Project description and breakdown. **Images included in other sections will be removed from the application and not seen by reviewers.**

Members of the project team will need to be invited through the RMS via email to participate as team members, after which they must both **confirm and approve their participation**. Please ensure that all team members invited to collaborate on this application have confirmed their involvement and approval of the application form content before submission.

**Although confirming and approving an application can be done at any time during the submission of an application, you are strongly advised to do this well in advance of the deadline.**

If you have any queries with your application, you can contact the SBRI Healthcare Programme Management Office on 020 8843 8125 or [SBRI@LGCGroup.com](mailto:SBRI@LGCGroup.com).

- Dr Aayesha Hassan
- Home
- My Applications
- My Co-applications**
- My Grants
- My Research Outputs
- My Reviews
- My Tasks
- Manage My Details
- Contact Us
- Logout
- System Help 



**My Co-applications**

You have 1 co-application awaiting submission.

To view more details please select an application from the grid below.

Reference	Title	Main Applicant	Role	Confirmed	Last Updated	Application Status	
26808		Dr Ade Adenle	Co Applicant	N	14/07/2020 14:19:28	Pre-Submission	





- Dr Aayesha Hassan
- Home
- My Applications
- My Co-applications
- SBRI Phase 1  
Ref: 26808**
- Details
- My Grants
- My Research Outputs
- My Reviews
- My Tasks
- Manage My Details
- Contact Us
- Logout
- System Help 

As a co-applicant you must first 'Confirm' your participation before the application can be submitted by the Lead Applicant. Please ensure your CV is up to date (this can be updated in the manage my details section).

Lead Applicant Dr Ade Adenle  
 Title  
 Reference 26808  
 Status Pre-Submission  
 Total Requested £0.00  
 Organisation  
 Grant Type SBRI Phase 1  
 Funding Round Urgent and Emergency Care  
 Closing Date

Participants Co Applicant

Ade Adenle  
 Confirmed participation  
 Submission approval status

Ms Aayesha Hassan  
 Confirmed participation  
 Submission approval status

Dr Aayesha Hassan  
 Confirmed participation  
 Submission approval status

**Role: Co Applicant**  
 Actions shown below are for your involvement as a Co Applicant

**Confirm your participation**

I have read the terms and conditions under which grants are awarded, and, if this application is successful, I agree to abide by them. I shall be actively engaged in the day-to-day management and control of the project and this proposal.

Confirm

**Reject your participation**

If you do not wish to participate in this application or think that this approach was in error please click the reject button below. This will send an email to the lead applicant and remove you from the application.

Reject





**ACCELERATED  
ACCESS  
COLLABORATIVE**



# Q&A

*The***AHSN***Network*





**SBRI PMO will organise a Q&A  
session on 8<sup>th</sup> September 2022  
from 15:00 to 16:30**

Registration on [www.sbrihealthcare.com](http://www.sbrihealthcare.com)

**ACCELERATED  
ACCESS  
COLLABORATIVE**

*The***AHSN***Network*





**ACCELERATED  
ACCESS  
COLLABORATIVE**



## SBRI Healthcare

LGC Ltd  
Grant Management Group  
15 Church Street  
Twickenham TW1 3NL

Contact us for advice and specific guidance:

T 020 8843 8125

E [sbri@lgcgroup.com](mailto:sbri@lgcgroup.com)

W <https://www.sbrihealthcare.co.uk>



[@SBRIHealthcare](https://twitter.com/SBRIHealthcare)



[@AACInnovation](https://twitter.com/AACInnovation)

*The***AHSN***Network*





ACCELERATED  
ACCESS  
COLLABORATIVE



# Thank you for attending this webinar

*The***AHSN***Network*

